

Ar. Savi Jain

ELEVATING LIVES THROUGH VASTU

SAMPLE REPORT

Client- Client's name
Project- Name of the project
Address
City

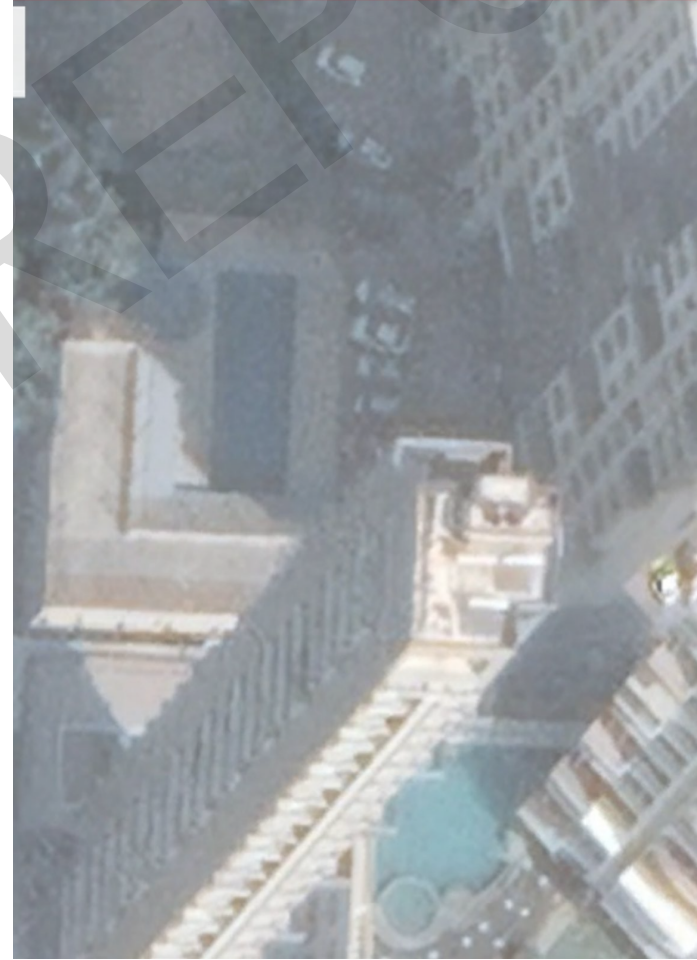

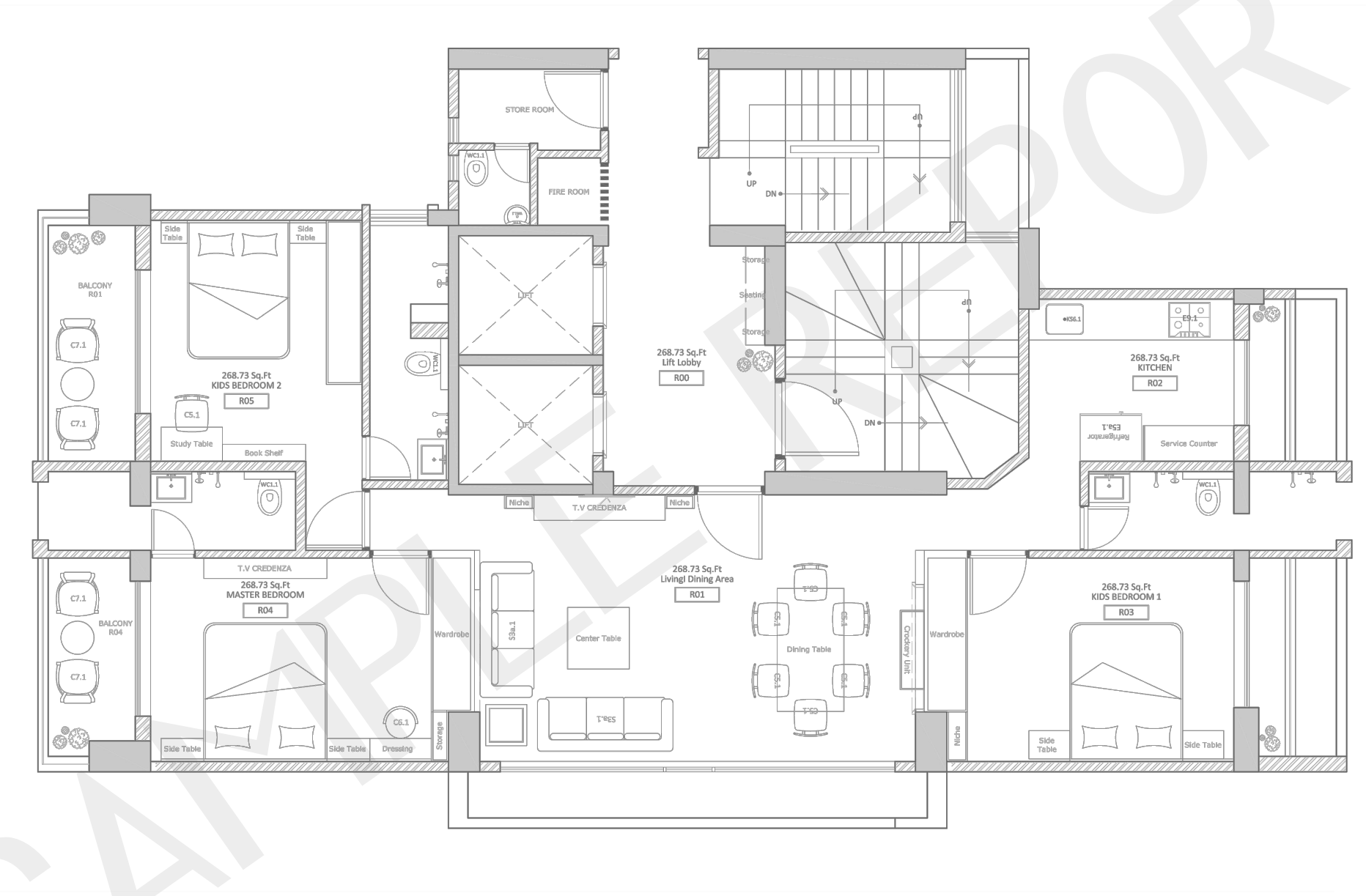

*this plan is meant for indicative purpose only.



NOTE-

Please find a brief description of what a COMPLETE REPORT entails.

1. Architectural Defects

- Vastu defects as per the architecture of the house- such as an incorrect placement of kitchen/ toilet / door etc.
- Discussing the remedies for each with reference pictures/ reference links as may be necessary

2. Interior Defects

- Interior suggestions on the basis of layout as may be necessary
- telling appropriate location of beds (after understanding about the family member's profession/age)
- suggesting kitchen layout options as per vastu- which might include location for gas stove/ microwave etc.
- suggesting appropriate location for study/work desk- as per the user.
- suggestions on the basis of the client's taste about the house interior for example appropriate location for plants/paintings/temple/ family photographs/ couple photographs etc.
- suggesting locations for marksheets/documents as applicable for the user.
- suggesting location for locker
- any other interior detail depending on the client

3. Colour Scheme

- this includes dictating appropriate colour schemes for each area of the house.
- this may include suggesting Wall colour/ curtain colour/ tile colour/ kitchen platform details/ laminate colour etc.

4. Miscellaneous

- this may include any other remedy or aesthetic suggestion given as per the needs of the client.

* indications of the suggestions are made on the floor plan to make it clear for the client.

NOTE-

In case of a PARTIAL REPORT, the suggestions would be made only on the basis of the problems indicated by the client during consultation. Such a report would not go into all the Vastu defects of the house.